

For Lease

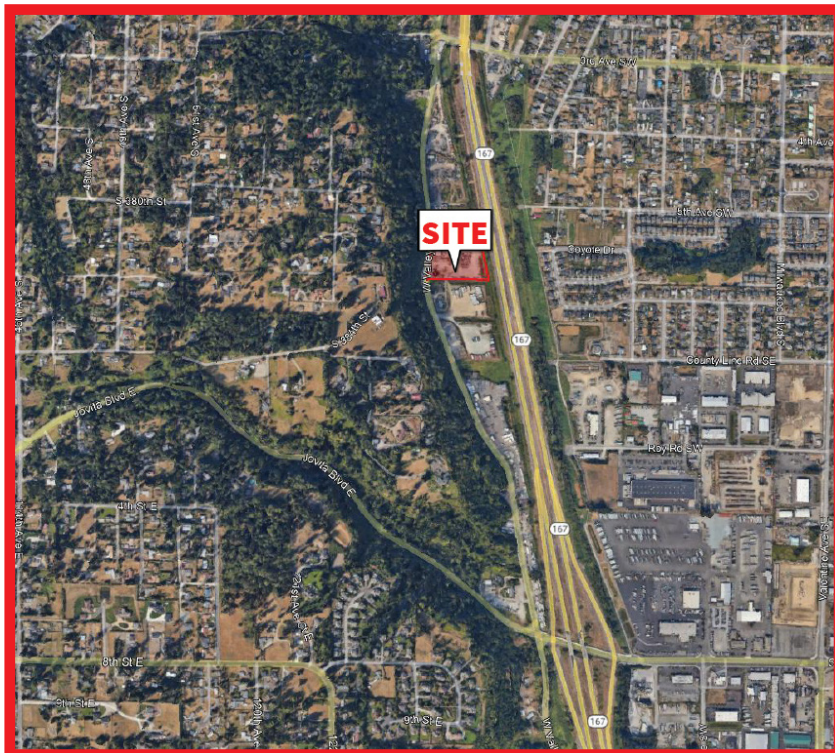

Pacific 167 Logistics



541 W Valley Highway S
Pacific, WA 98047

Chris Spofford
+1 206 607 1731
chris.spofford@am.jll.com

David Cahill
+1 206 930 5599
david.cahill@am.jll.com

DPI Davis Property
& Investment



Although information has been obtained from sources deemed reliable, Owner, Jones Lang LaSalle, and/or their representatives, brokers or agents make no guarantees as to the accuracy of the information contained herein, and offer the Property without express or implied warranties of any kind. The Property may be withdrawn without notice. If the recipient of this information has signed a confidentiality agreement regarding this matter this information is subject to the terms of that agreement. ©2022. Jones Lang LaSalle. All rights reserved.

Pacific 167 Logistics

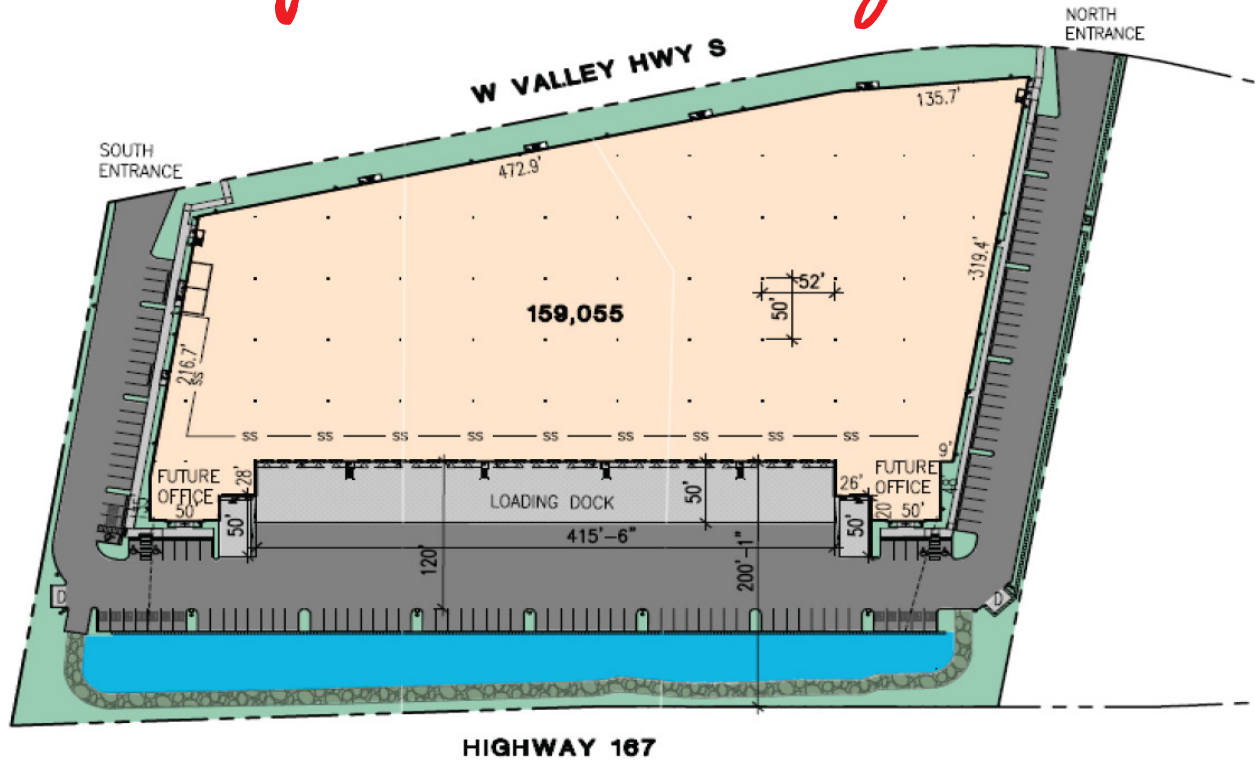

SITE PLAN

SCALE: 1" = 100'-0"



Features:

- 159,055 SF total
- Build-to-Suit office
- 30 dock-high doors
- 2 grade-level doors
- 32' clear height
- 2,000-amps 480v 3-phase power
- ESFR sprinklers
- Class A image & location
- Outstanding visibility from SR-167
- Q1 2023 delivery
- **Contact brokers for rates**

Drive Times and Distance from the Pacific Building



Port of Tacoma
10 MILES



SEATAC Intl. Airport
20 MILES



Port of Seattle
30 MILES



Portland
154 MILES

Chris Spofford
+1 206 607 1731

chris.spofford@am.jll.com

David Cahill
+1 206 930 5599

david.cahill@am.jll.com



Although information has been obtained from sources deemed reliable, Owner, Jones Lang LaSalle, and/or their representatives, brokers or agents make no guarantees as to the accuracy of the information contained herein, and offer the Property without express or implied warranties of any kind. The Property may be withdrawn without notice. If the recipient of this information has signed a confidentiality agreement regarding this matter this information is subject to the terms of that agreement. ©2022. Jones Lang LaSalle. All rights reserved.